

MailList

Mail can be sent automatically according to the recipient list.

Version 20230103

Applications

- EDM marketing shipping, etc.

Introduction

- Automatically send emails according to the list.
- Automatically filter invalid emails.
- You can edit the content of the letter yourself.
- Copies or Blind Copies can be added.

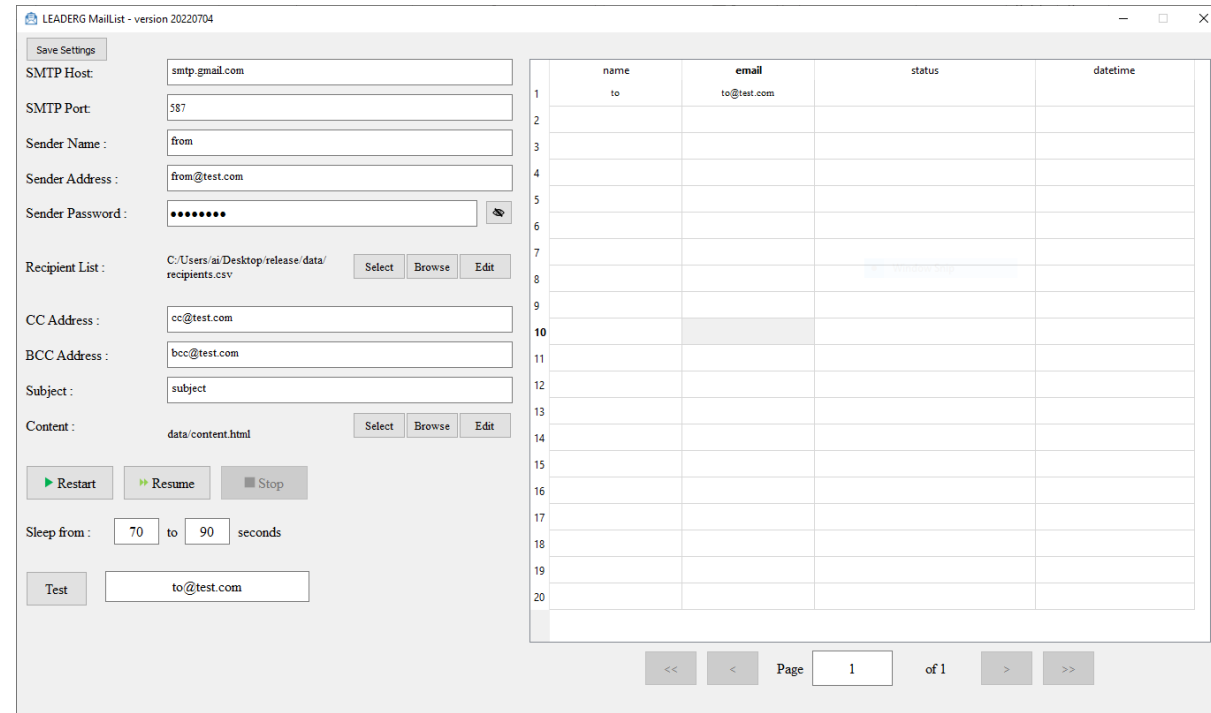

Step 1

- Configure SMTP and sender.
- SMTP settings
 - SMTP Host : Enter the host for SMTP.
 - SMTP Port : Enter the port for SMTP.
- Sender settings
 - Sender Name
 - Sender Address
 - Sender Password

LEADERG MailList - version 20220704

Save Settings

SMTP Host: smtp.gmail.com

SMTP Port: 587

Sender Name : from

Sender Address : from@test.com

Sender Password : ●●●●●●

Recipient List : C:/Users/ai/Desktop/release/data/recipients.csv

CC Address : cc@test.com

BCC Address : bcc@test.com

Subject : subject

Content : data/content.html

Sleep from : 70 to 90 seconds

Step 2

- Set recipient.
- Click "Select" to select a recipient list, or directly "Edit" to edit an existing recipient list.
 - Recipient list file format, the following two lines are required.
 - name : recipient name.
 - email : recipient email.
- Button introductions
 - Select : Select the recipient list, the file format is xlsx, csv.
 - Browse : Browse File Explorer.
 - Edit : Edit recipient list. After editing, you need to re-select the file and update the recipient list.

LEADERG MailList - version 20220704

Save Settings

SMTP Host: smtp.gmail.com

SMTP Port: 587

Sender Name : from

Sender Address : from@test.com

Sender Password : ●●●●●●

Recipient List : C:/Users/ai/Desktop/release/data/recipients.csv Select Browse Edit

CC Address : cc@test.com

BCC Address : bcc@test.com

Subject : subject

Content : data/content.html Select Browse Edit

▶ Restart ▶▶ Resume ■ Stop

Sleep from : 70 to 90 seconds

Test to@test.com

Step 2

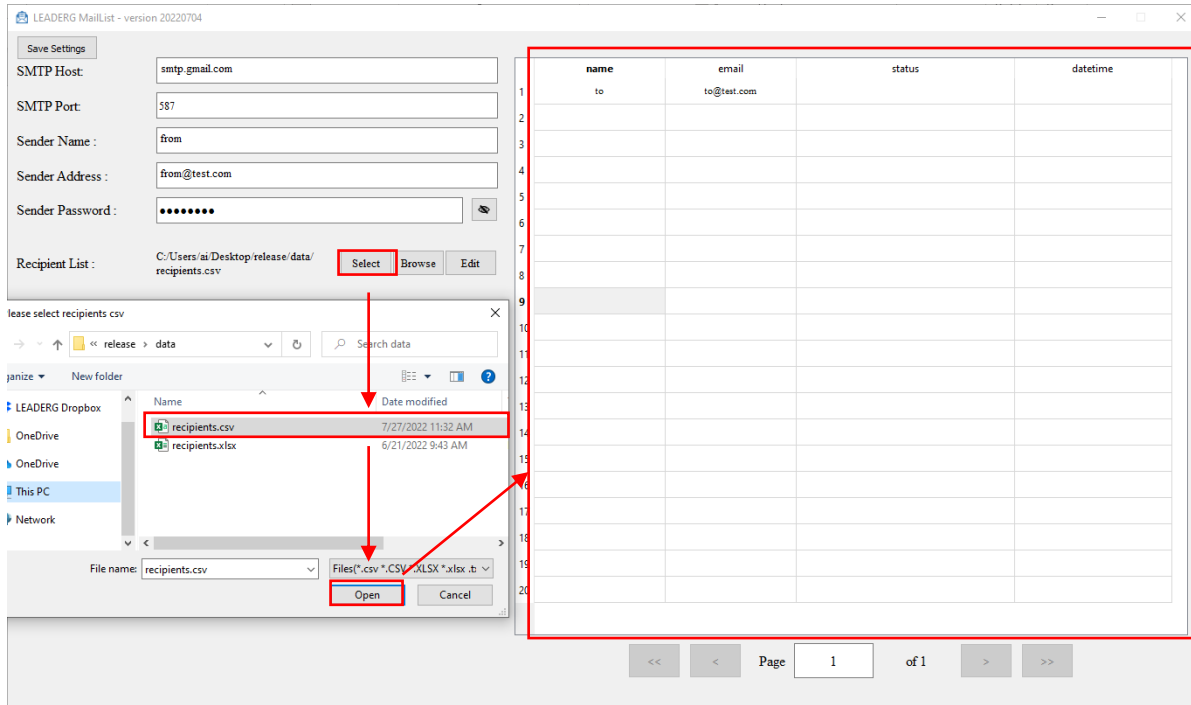

Select recipient list.

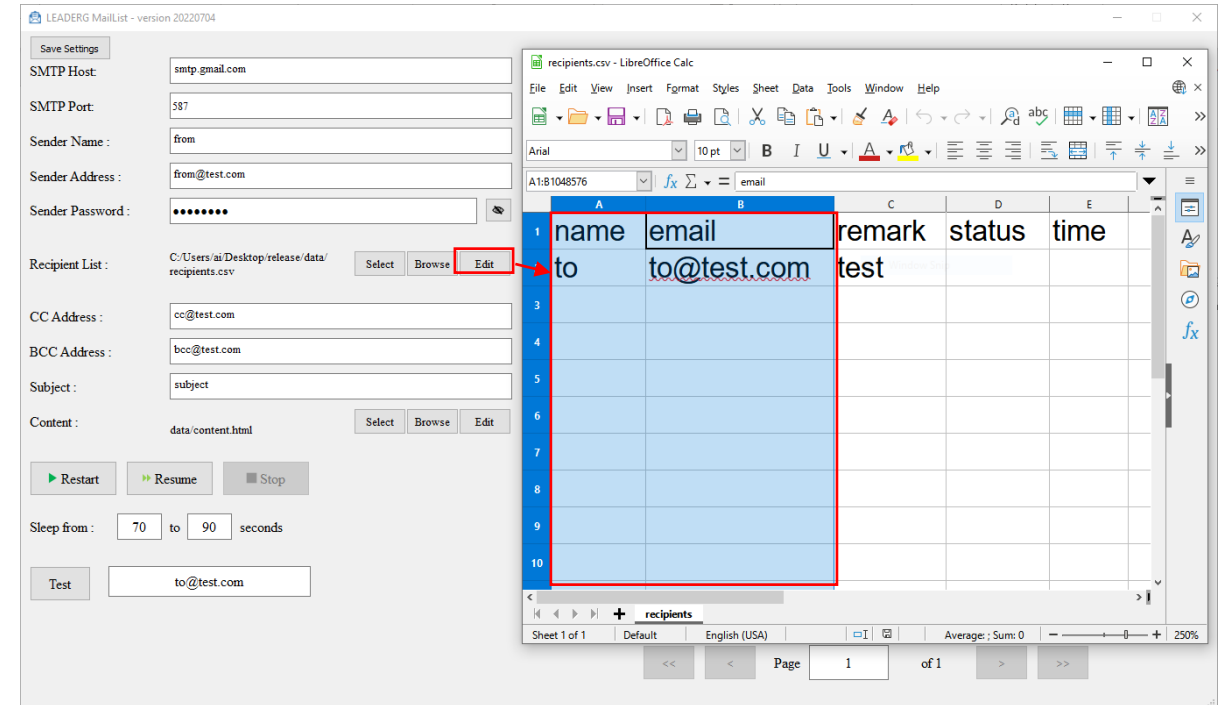

Edit recipient list

Step 3

- Enter copy and blind copy emails.
 - CC Address
 - BCC Address
 - If there are multiple messages, use , to separate them. For example: cc@test.com, cc1@test.com

LEADERG MailList - version 20220704

Save Settings

SMTP Host: smtp.gmail.com

SMTP Port: 587

Sender Name: from

Sender Address: from@test.com

Sender Password: ●●●●●●

Recipient List: C:/Users/ai/Desktop/release/data/recipients.csv

CC Address: cc@test.com

BCC Address: bcc@test.com

Subject: subject

Content: data/content.html

Sleep from: 70 to 90 seconds

to@test.com

Step 4

- Please enter a Subject email subject and Content.
 - Subject : email subject.
 - Content : email content, in html format, you can click Select to select the email content, or click Edit to edit the email content.
 - The content of the email, if there is a text "[name]", it will be automatically replaced with the content of the name field in the recipient list.

LEADERG MailList - version 20220704

Save Settings

SMTP Host: smtp.gmail.com

SMTP Port: 587

Sender Name: from

Sender Address: from@test.com

Sender Password: ●●●●●●

Recipient List: C:/Users/ai/Desktop/release/data/recipients.csv

CC Address: cc@test.com

BCC Address: bcc@test.com

Subject: subject

Content: data/content.html

Sleep from: 70 to 90 seconds

Step 4

LEADERG MailList - version 20220704

Save Settings

SMTP Host: smtp_gmail.com

SMTP Port: 587

Sender Name: from

Sender Address: from@test.com

Sender Password: ●●●●●●

Recipient List: C:/Users/ai/Desktop/release/data/recipients.csv

CC Address: cc@test.com

BCC Address: bcc@test.com

Subject: subject

Content: data/content.html

Sleep from: 70 to 90 seconds

untitled [file:///.../content.html] - KompoZer

File Edit View Insert Format Table Tools Help

Body Text

Variable Width

(untitled)

701px

[name], 您好:

我們提供人工智慧軟體、電腦、教材, 致力於降低人工智慧門檻, 節省時間。以下說明請您參閱:

人工智慧軟體: 提供精選的200多種人工智慧演算法及範例程式碼, 可應用於產品瑕疵檢測、醫學影像分析、人工智慧教學教材、犯罪偵防、門禁考動、智慧長照、公共安全、大數據分析、股票價格推論、金融指數推論、研究開發等。Windows 版本支援一鍵安裝完整 Python 開發環境, 大幅節省安裝時間。Linux 版本支援 Docker container 多人連線教學環境快速建置, 可以指定每位使用者可以使用的 CPU, RAM, GPU 資源。全台最優惠, 教育版只要9萬9千元即可授權一個科系的師生使用。
詳細資料: <https://tw.leaderg.com/article/index?sn=11113>

人工智慧電腦: 全台最便宜, 提供精選的人工智慧工作站、伺服器、筆電。GPU 採用最新最快的 NVIDIA A100-80G, RTX-A6000-48G, RTX-3090TI-24G。產品出廠前皆經過 AI 燒機測試, 確保穩定性。
詳細資料: <https://tw.leaderg.com/#11111>

人工智慧教材: 提供精選的人工智慧技術文章及教學影片, 內容包含資料分析、影像分析、影像分類、物件偵測、影像分割、物件分割、語音辨識、語意分析等。
詳細資料: <https://tw.leaderg.com/dir/index?sn=11114>

AI Q&A: 每週三中午 11:30 ~ 12:30 透過視訊協助解決大家的 AI 疑難雜症。
詳細資料: <https://tw.leaderg.com/article/index?sn=11493>

人工智慧臉書粉絲團: 提供精選的人工智慧新聞、技術文章、及教學影片, 目前粉絲有五萬多人。
詳細資料: <https://www.facebook.com/leadertw/>

公司優勢: 產品 CP 值好, 專業人工智慧公司, 銷售電腦、軟體、教材, 可提供額外付費客製化服務, 歡迎洽詢。

Normal HTML Tags Source Preview

<body> <div id="pg" class="a3sail"> <div>

recipients.csv - LibreOffice Calc

File Edit View Insert Format Styles Sheet

Arial 10 pt B

	A	B	C	D	E
A1	name	email	remark	status	time
1	name	email	remark	status	time
2	to	to@test.com	test		
3					
4					
5					
6					
7					
8					
9					
10					
11					

Edit email content.

Step 5

- To start sending emails, there are three mail-related buttons and a test button.
- Send
 - Restart : Start with the first item on the sender's list.
 - Resume : Continues the progress of the last mail delivery.
 - Stop : Stop sending.
 - Sleep from : It is used to avoid sending a large amount of mail in a short period of time and is judged to have abnormal behavior.
 - The interval (seconds) of each mail sent. This interval is a random number between two numbers
- Test
 - Test : Press Test to send mail to the mail to the right of this button.

LEADERG MailList - version 20220704

Save Settings

SMTP Host: smtp.gmail.com

SMTP Port: 587

Sender Name : from

Sender Address : from@test.com

Sender Password : ●●●●●●

Recipient List : C:/Users/ai/Desktop/release/data/recipients.csv

CC Address : cc@test.com

BCC Address : bcc@test.com

Subject : subject

Content : data/content.html

Sleep from : to seconds

Step 6

- View the results sent.
- status :
 - Ok : success
 - Error : fail
- datetime : the time the mail was sent

The screenshot shows the LEADERG MailList software interface. On the left, there are configuration fields for SMTP Host (smtp.gmail.com), SMTP Port (587), Sender Name (from), Sender Address (from@test.com), Sender Password (masked), Recipient List (C:/Users/ai/Desktop/release/data/recipients.csv), CC Address (cc@test.com), BCC Address (bcc@test.com), Subject (subject), and Content (data/content.html). Below these are buttons for Restart, Resume, and Stop, and a Sleep from field set to 70 to 90 seconds. A Test button is also present with a field containing to@test.com.

On the right, there is a table with the following data:

	name	email	status	datetime
1	to	to@test.com	Error! Email does not exist.	2022-07-27 15:03:16
2	to1	to1@test.com	Error! Email does not exist.	2022-07-27 15:11:45
3	to2	to2@test.com		
4	to3	to3@test.com		
5				
6				
7				
8				
9				
10				
11				
12				
13				
14				
15				
16				
17				
18				
19				
20				

The table is displayed on a page with navigation controls at the bottom, showing Page 1 of 1.

Reference

- LEADERG AppsForAI : <https://www.leaderg.com/appsforai-windows>
- Copyright © LEADERG INC. All rights reserved.